Stürzlhamer Trompetenklänge

Trompete 2
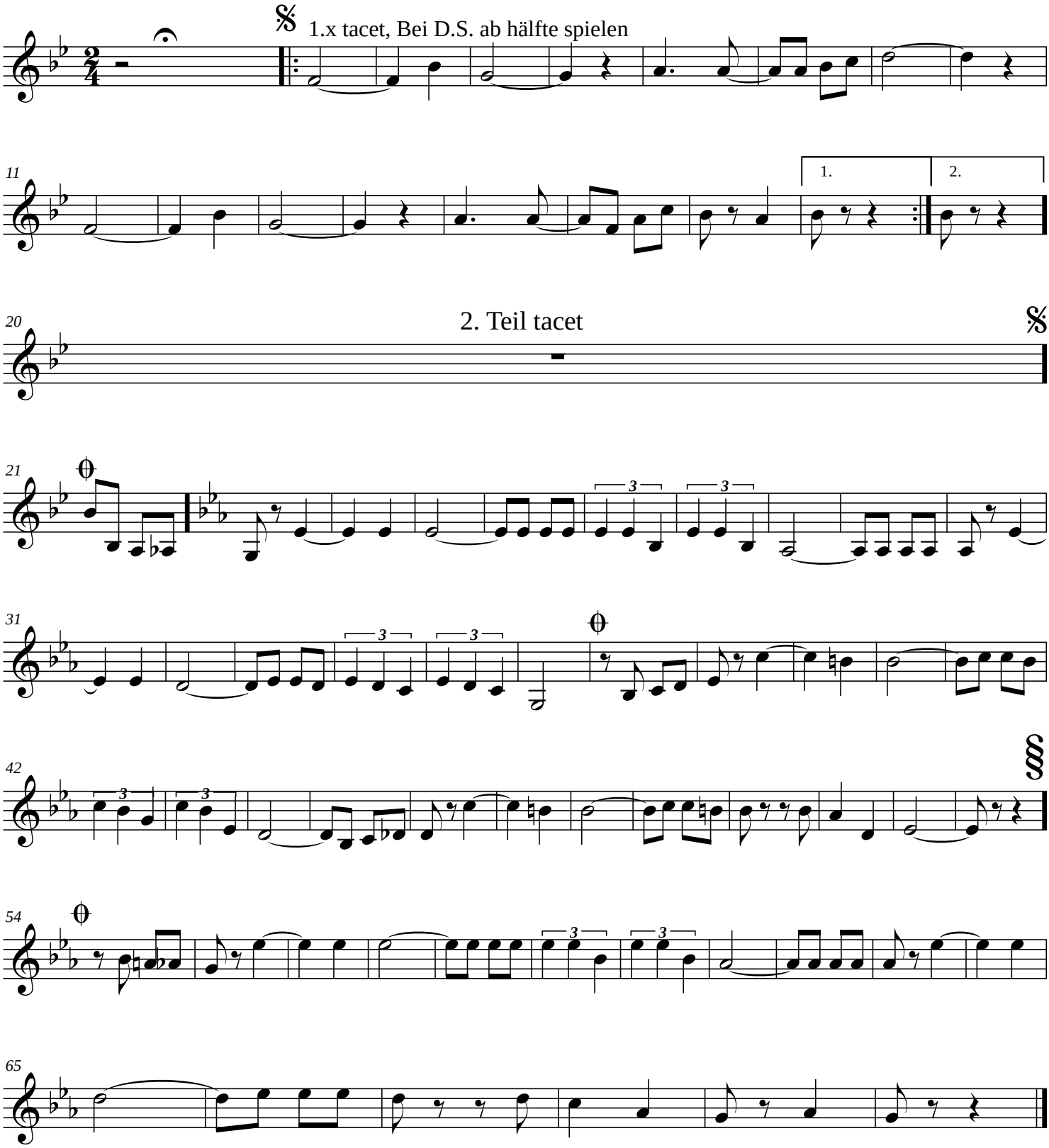
W. Probst