Gitarre

Schönes Alpenland
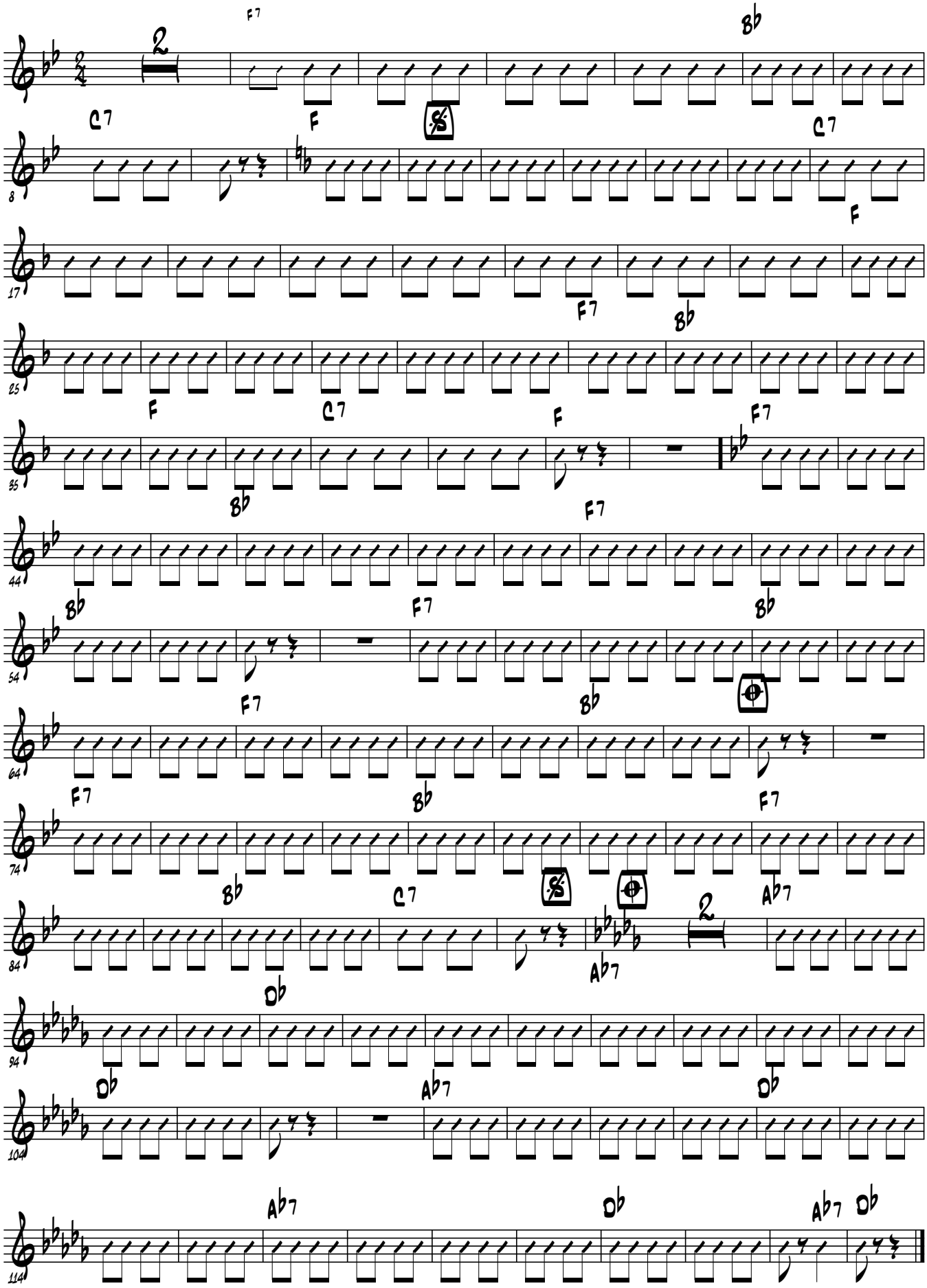
W. Probst