Akkordeon

Flott durchs Oberland
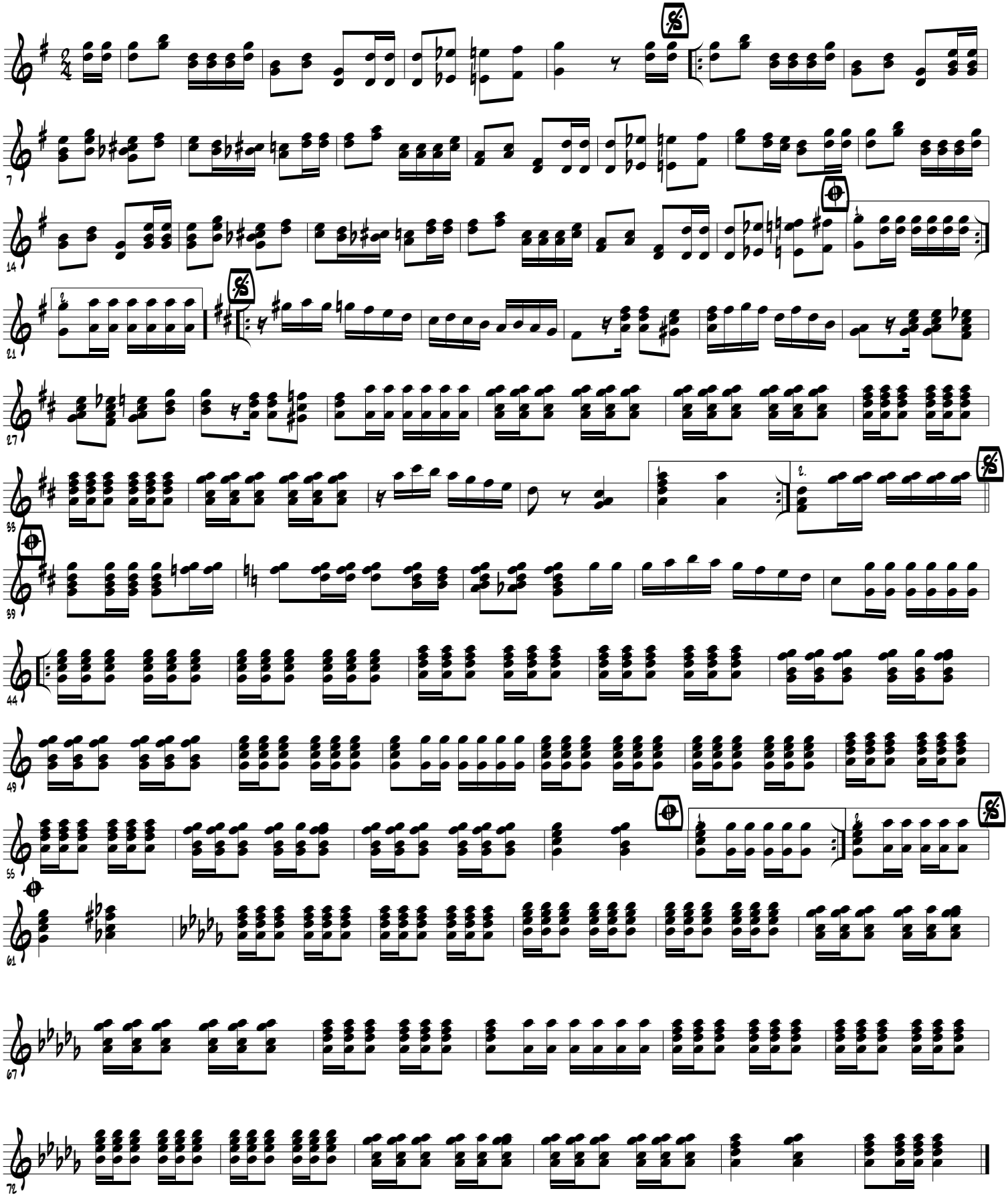
W. Probst