

Trp.

Auf nach Sedtivol  
Die Starz Chamer spinen auf

Kultur 6.8.02

W. [Signature]

Klar.

Auf nach Sadtiroi

~~Die Stürzelthame spin auf~~

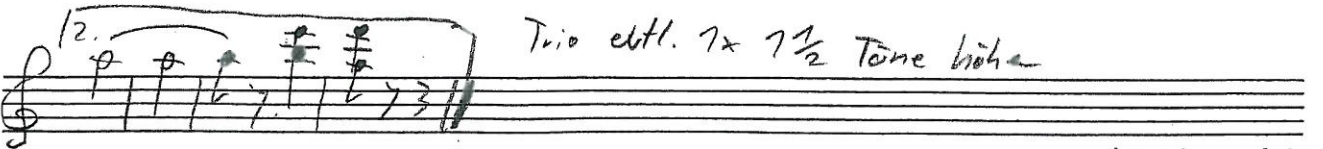
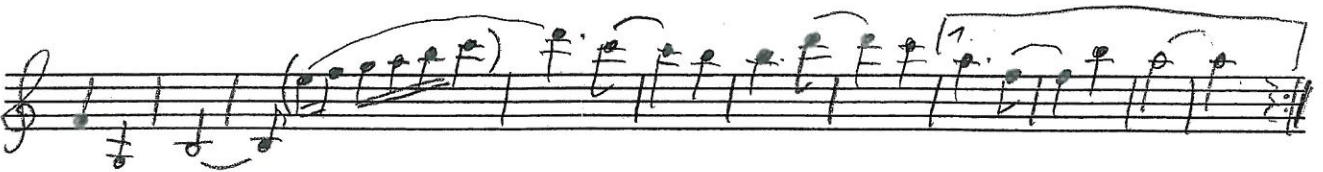
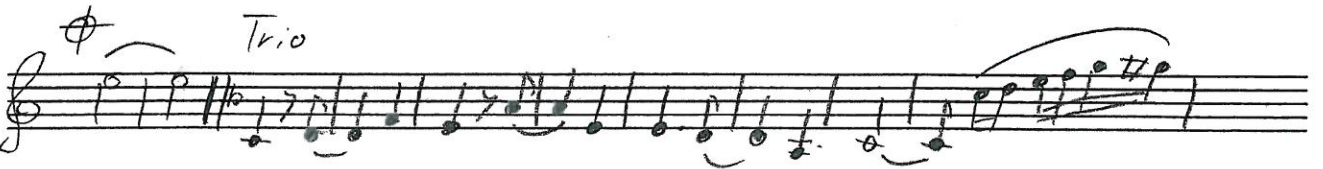

Kalten 6.8.07

W. R.

